

112



OFFICIAL RECORDS OF
PINAL COUNTY RECORDER
Dana Lewis

DATE/TIME: 04/25/2024 1017
FEE: \$0.00
PAGES: 7
FEE NUMBER: 2024-030728

When recorded return to:
Clerk of the Board
P.O. Box 827
Florence AZ 85132

RESOLUTION NO. 2024-PZ-PA-005-23

A RESOLUTION OF THE PINAL COUNTY, ARIZONA, BOARD OF SUPERVISORS APPROVING A NON-MAJOR COMPREHENSIVE PLAN AMENDMENT AND AMENDING THE PINAL COUNTY COMPREHENSIVE LAND USE MAP FOR CERTAIN PROPERTIES LOCATED IN UNINCORPORATED PINAL COUNTY BY CHANGING THE LAND USE DESIGNATION FROM MAJOR OPEN SPACE (1DU/AC) TO GENERAL COMMERCIAL IN CONNECTION WITH PINAL COUNTY COMMUNITY DEVELOPMENT DEPARTMENT CASE NO. PZ-PA-005-23

WHEREAS, the Pinal County Board of Supervisors ("Board") is authorized pursuant to Arizona Revised Statutes § 11-805 and Pinal County Development Services Code § 2.170.110 to approve Major and Non-Major Comprehensive Plan Amendments; and

WHEREAS, on May 4, 2023, the Pinal County Community Development Department ("Department") received an application for a Non-Major Comprehensive Plan Amendment from the owner of certain properties located in unincorporated Pinal County, (portion of tax parcels: 104-65-006A, 104-65-005B, and 104-65-0010 and legally described in the attached Exhibit A (the "Property")) to change the Comprehensive Plan Land Designation for the Property from Major Open Space (1du/ac) to General Commercial (Case No. PZ-PA-005-23); and

WHEREAS, on March 21, 2024, the Pinal County Planning and Zoning Commission held a public hearing on Case No. PZ-PA-005-23, after providing notice pursuant to statutory requirements, and following the public hearing voted 9 to 0 in favor of forwarding a recommendation of approval to the Board; and

WHEREAS, on April 24, 2024, the Board held a public hearing on Case No. PZ-PA-005-23, after providing notice pursuant to statutory requirements, and considered the application for the Non-Major Comprehensive Plan Amendment.

NOW, THEREFORE, BE IT RESOLVED by the Pinal County Board of Supervisors that the application for the Non-Major Comprehensive Plan Amendment in Case No. PZ-PA-005-23 is hereby approved and the Comprehensive Plan Land Use Map for the Properties legally described in the attached Exhibit A is hereby amended by changing the Land Use designation from Major Open Space (1du/ac) to General Commercial.

[Signatures appear on the following page.]

RESOLUTION NO. 2024-PZ-PA-005-23 (Continued)

PASSED AND ADOPTED this 24th day of April, 2024, by the PINAL COUNTY BOARD OF SUPERVISORS.

Willy Doodie

Chairman of the Board

ATTEST:

[Signature]
Clerk/Deputy Clerk of the Board

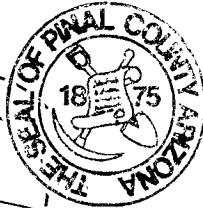

APPROVED AS TO FORM:

[Signature]
Deputy County Attorney

RESOLUTION NO. 2024-PZ-PA-005-23

EXHIBIT A

LEGAL DESCRIPTION

TELA PERALTA BOUNDARY

That part of the South Half of Section 32, Township 1 North, Range 10 East, of the Gila and Salt River Meridian, Pinal County, Arizona, more particularly described as follows:

Commencing at the General Land Office Brass Cap marking the Southeast Corner of said Section 32 from which the General Land Office Brass Cap flush marking the South Quarter Corner of said Section 32 bears North 89°57'39" West, a distance of 2633.88 feet;

Thence North 89°57'39" West, along the South line of the Southeast Corner of Section 32, a distance of 658.47 feet to the Southeast Corner of that certain parcel of land described in Fee Number 2020-017714, Pinal County Recorder, being the Point of Beginning;

Thence continuing North 89°57'39" West along said South line, a distance of 1316.94 feet to the Southeast Corner of the Southwest Quarter of the Southwest Quarter of said Southeast Quarter;

Thence North 00°05'17" West, along the East line thereof, a distance of 660.03 feet to the Northeast Corner thereof;

Thence North 89°57'33" West, along the North line thereof and the South line of the North Half of the Southeast Quarter of the Southwest Quarter of said Section 32, a distance of 1978.18 feet to the Southwest Corner of said North Half;

Thence North 00°08'21" West, along the West line of said North Half, a distance of 660.02 feet to the Northwest Corner thereof, said point hereinafter referred to a Point "A";

Thence South 89°57'38" East, along the North line thereof, a distance of 1319.76 feet to the Northeast Corner thereof;

Thence North 00°06'42" East, along the East line of said Northeast Quarter, a distance of 660.06 feet to the Northwest Corner of the South Half of the North Half of said Southeast Quarter;

Thence North 89°57'16" West, along the North line thereof, a distance of 2637.14 feet to the Northeast Corner thereof;

Thence South 00°01'02" East, along the East line thereof, a distance of 329.98 feet to the Northeast Corner of that certain parcel of land described in Fee Number 2020-017714, Pinal County Recorder;

Thence North 89°57'20" West, along the North line thereof, a distance of 475.00 feet to the Northwest Corner thereof;

Thence South 15°19'24" West, along the Westerly line thereof, a distance of 342.08 feet;

Thence South 00°01'02" East, along the Westerly line, a distance of 100.00 feet;

Thence South $34^{\circ}32'34''$ East, along the Westerly line, a distance of 680.17 feet;

Thence North $89^{\circ}57'32''$ West, along the Westerly line, a distance of 478.74 feet;

Thence South $00^{\circ}02'25''$ East, along said Westerly line, a distance of 659.98 feet to the Point of Beginning.

Containing 4,783,027 Square Feet or 109.803 Acres, more or less.

Together with:

Beginning at the aforementioned Point "A";

Thence North $89^{\circ}57'38''$ West, along the South line of the South Half of the Northwest Quarter of the Southwest Quarter of said Section 32, a distance of 989.82 feet to the Southwest Corner of the East Half of the Southwest Quarter of the Northwest Quarter of the Southwest Quarter of said Section 32;

Thence North $00^{\circ}09'36''$ West, along the West line thereof, a distance of 660.22 feet to the Northwest Corner thereof;

Thence South $89^{\circ}57'24''$ East, along North line of said South half, a distance of 990.06 feet to the Northeast Corner thereof;

Thence South $00^{\circ}08'21''$ East, along said East line of said South half, a distance of 660.15 feet to the Point of Beginning;

Containing 653,540 Square Feet or 15.003 Acres, more or less.

Combined area of 5,436,567 or 124.806 Acres, more or less.

SECTION 32
TOWNSHIP 1 NORTH, RANGE 10 EAST

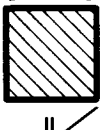
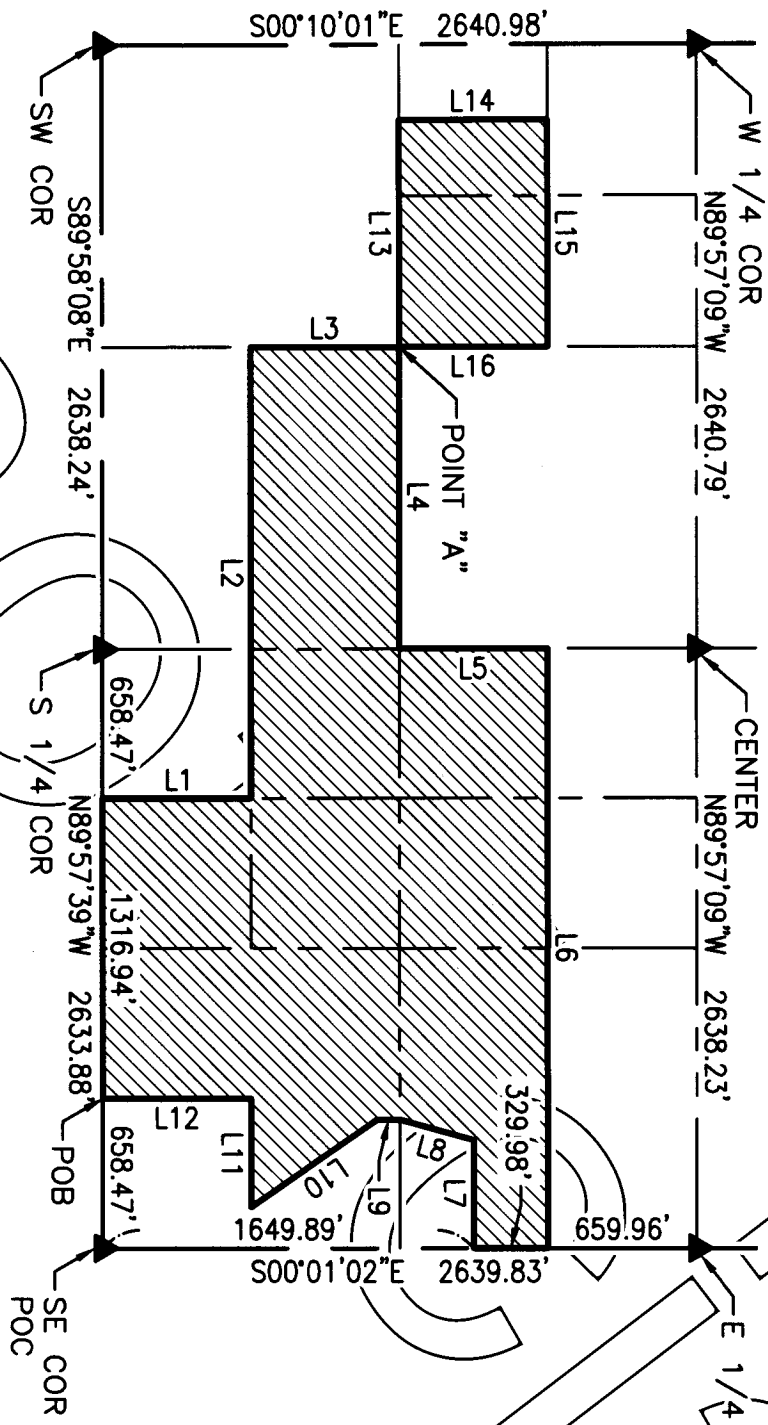

=TELA PERALTA BOUNDARY

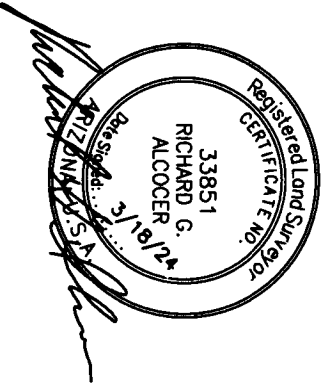

NTS
EXHIBIT
4550 North 12th Street
Phoenix, Arizona 85014
Phone 602-264-6831
<http://www.cvlci.com>

TELA PERALTA
BOUNDARY



LINE TABLE		
NO.	BEARING	LENGTH
L1	N00°05'17"W	660.03'
L2	N89°57'33"W	1978.18'
L3	N00°08'21"W	660.02'
L4	S89°57'38"E	1319.76'
L5	N00°06'42"W	660.06'
L6	S89°57'16"E	2637.14'
L7	N89°57'20"W	475.00'
L8	S15°19'24"W	342.08'

LINE TABLE		
NO.	BEARING	LENGTH
L9	S00°01'02"E	100.00'
L10	S34°32'34"E	680.17'
L11	N89°57'32"W	478.74'
L12	S00°02'25"E	659.98'
L13	N89°57'38"W	989.82'
L14	N00°09'36"W	660.22'
L15	S89°57'24"E	990.06'
L16	S00°08'21"E	660.15'

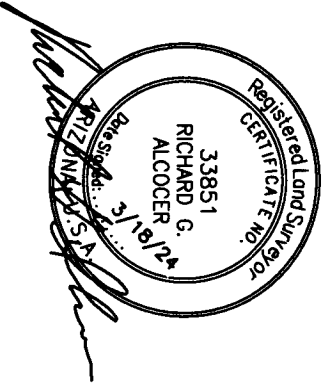

NTS
EXHIBIT
4550 North 12th Street
Phoenix, Arizona 85014
Phone 602-264-6831
<http://www.cvlci.com>

TELA PERALTA
BOUNDARY

2 OF 2

TELA PERALTA
I-01-03715-01

N89°57'39.0000" W 658.4700

BOUNDARY

N89°57'39.0000" W 1316.94

N00°05'17.0000" W 660.03

N89°57'32.6670" W 1978.18

N00°08'21.3149" W 660.02

S89°57'38.4857" E 1319.76

N00°06'41.8079" W 660.06

S89°57'16.4907" E 2637.14

S00°01'02.0000" E 329.98

N89°57'20.2384" W 475.00

S15°19'24.0000" W 342.08

S00°01'02.0000" E 100.00

S34°32'34.0000" E 680.17

N89°57'32.0000" W 478.74

S00°02'25.3055" E 659.98

Area = 4783027.45 109.803 AC

Closing course: 02°44'03.2038" 0.012005

Misclosure: 1/1,000,000+

North Error: 0.011992

East Error: 0.000573

BOUNDARY

N89°57'38.4857" W 989.82

N00°09'36.1073" W 660.22

S89°57'23.7393" E 990.06

S00°08'21.4184" E 660.15

N00°00'00.0000" E 0.00
to

Area = 653540 15.003 AC

Closing course: 172°02'53.2107" 0.002028

Misclosure: -1/1,000,000+

North Error: 0.002009

East Error: 0.000281

